PYRAMID
1964

Presented to the Mt. Vernon Township High School
by the family of Paul Fitch - 1973.

Digitized by the Internet Archive
in 2014

https://archive.org/details/pyramid7196moun

PYRAMID

1964

Volume 7

MOUNT VERNON COMMUNITY COLLEGE

Mt. Vernon, Illinois

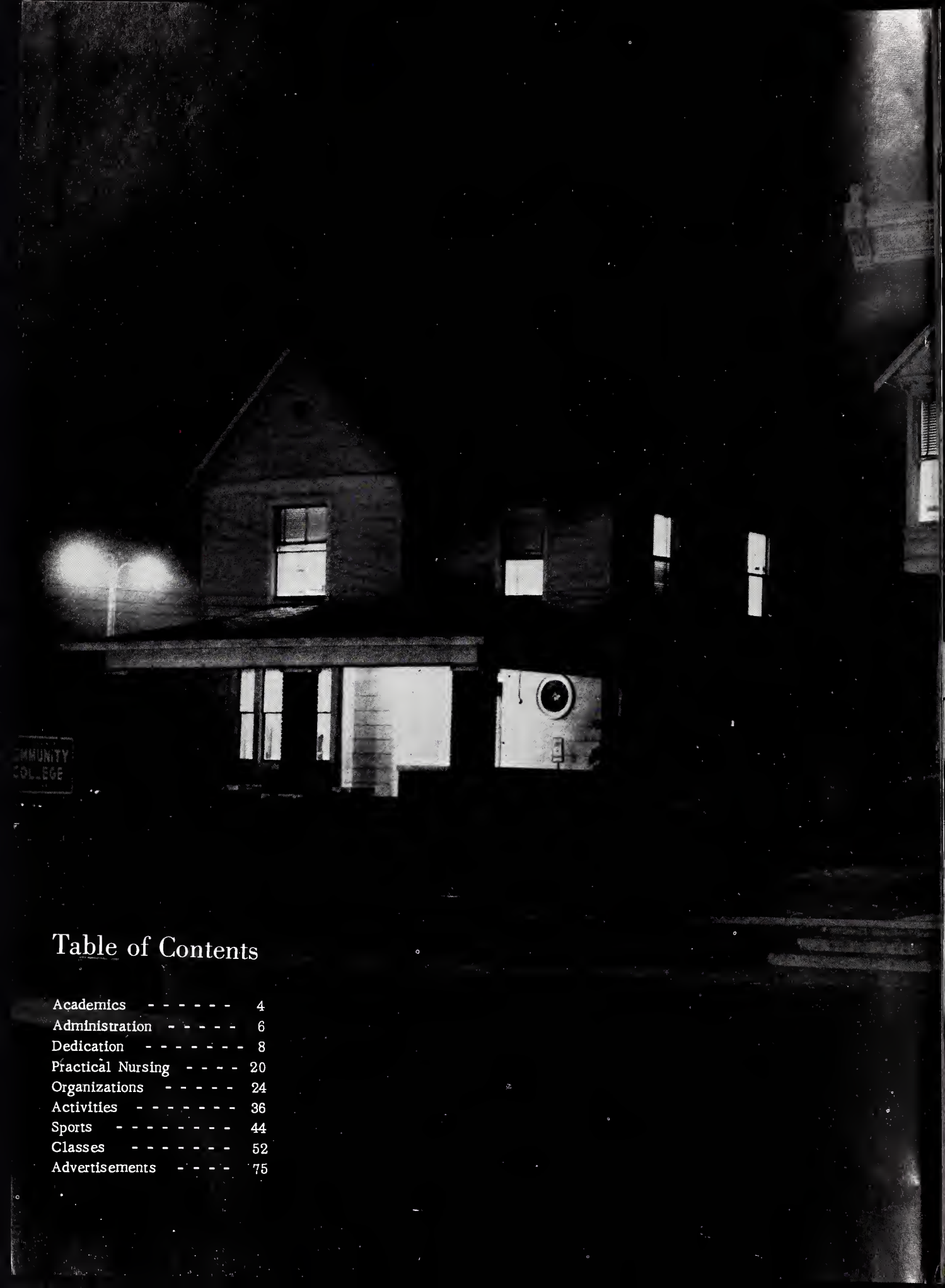

Table of Contents

Academics - - - - - - - 4
Administration - - - - - 6
Dedication - - - - - - - - 8
Practical Nursing - - - - 20
Organizations - - - - - 24
Activities - - - - - - - - 36
Sports - - - - - - - - - 44
Classes - - - - - - - - 52
Advertisements - - - - 75

This is the Mt. Vernon Community College, a lighthouse both in the hearts of its students and in the fast-moving world. Here the students strive for a mature outlook which will enable them to adapt themselves to an ever-changing world and to ever-changing ideas.

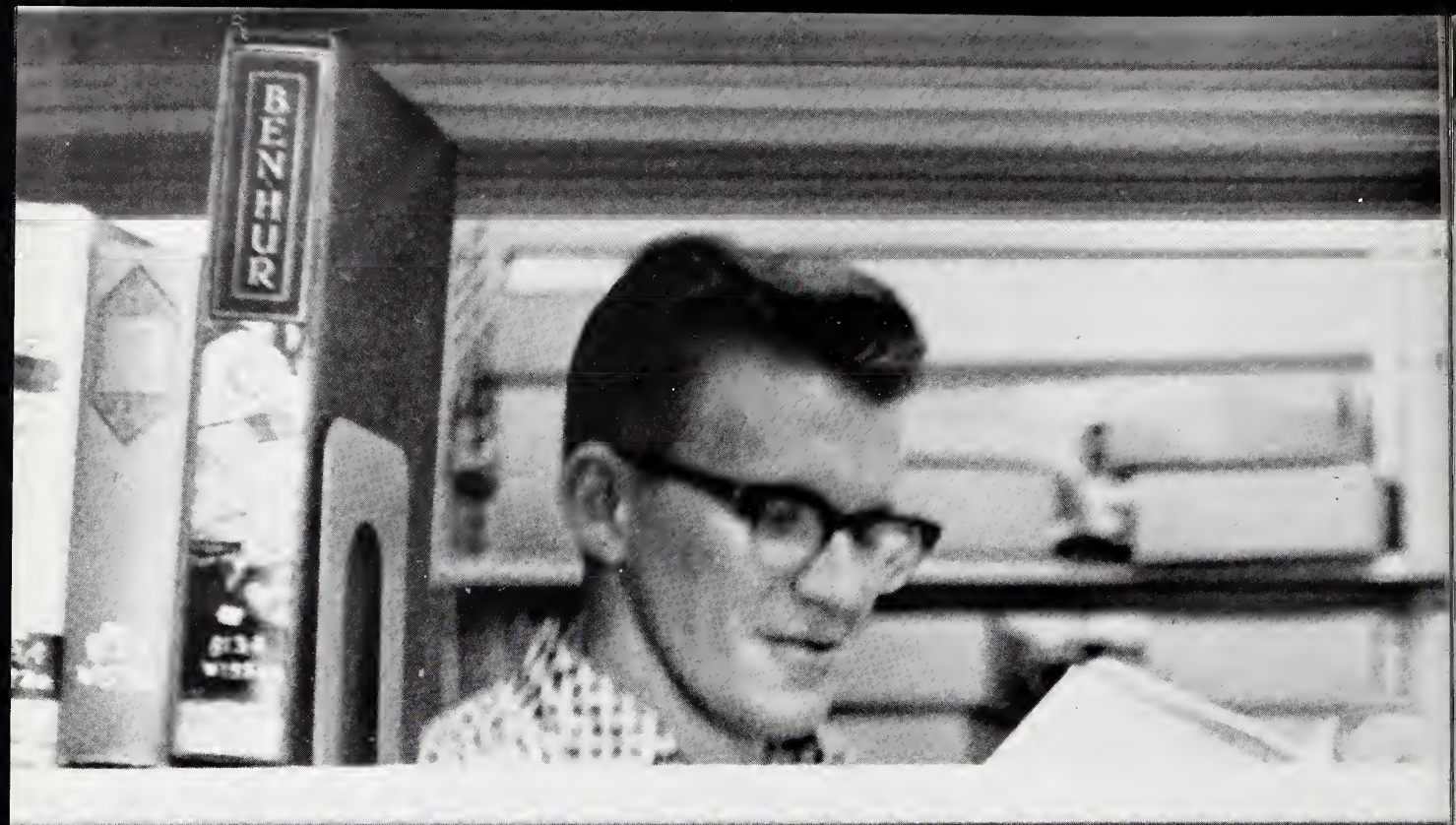
BEN HUR

THE
READER

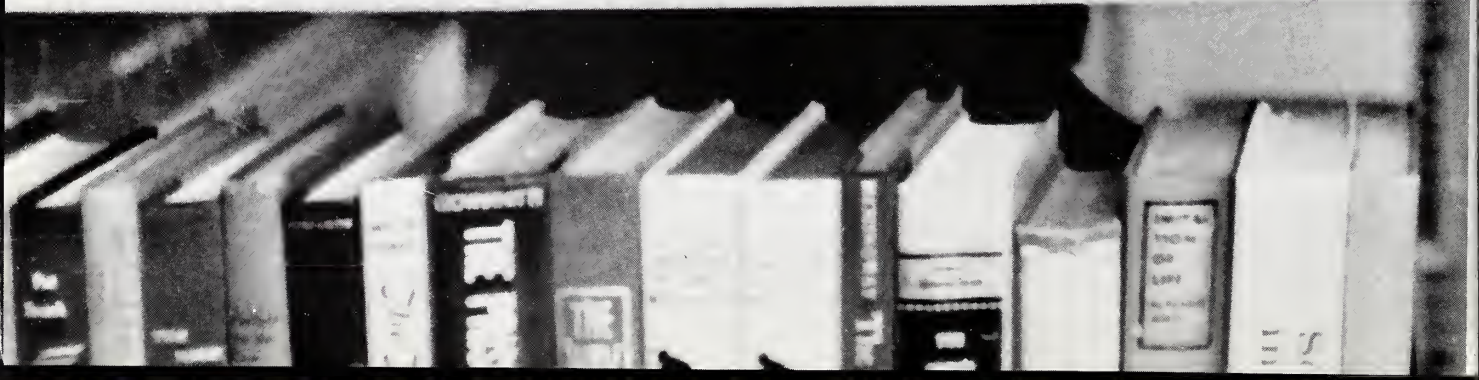

Academics

ELTIS HENSON
M.A. Ed.
Superintendent

HOWARD RAWLINSON
Ph.D. Ed.
Dean

School Board Links Community With the Modern

MISS EDITH CATES
Secretary
Registrar

MRS. STANLEY KELLY
Secretary to Dean

BEN MARTIN, JR.
President of the School Board
Ill. Bell Communications Maintenance Man

ROBERT LIPPS, JR.
Contractor

GUY WOOD, JR.
King City Federal Savings &
Loan Vice-President

CLARENCE McCAULEY
Farmer

...by representing through occupations
in the community
by keeping the school's standards
up to date
by supervising the school's finances,
policies, and activities

College World

V. N. CHANEY
Salesman

DEL RUTHERFORD
Bond Salesman

MRS. JAMES DIXON
Housewife

The Yearbook Staff of 1964 dedicates the Pyramid to Mr. William Myers who for seven years has guided our college through the maze of mathematics. He has inspired the students of Mt. Vernon Community College by his patient personality. By encouraging students to develop their abilities, he has set a foundation upon which the lives of Mt. Vernon Community College students can build and withstand the trials and tests of the modern world around us.

The World of Microscopes, Slide Rules, and Test Tubes

EUGENE ESTES
Bachelor of Arts
Master of Science

EDWARD KOWNACKI
Bachelor of Science and Education
Master of Science and Education

For graduation, at least one semester is required to be completed in the department of Natural and Physical Science. ZOOLOGY 101 emphasizes the study of anatomy, physiology distribution, and life cycles of representative invertebrate animals. CHEMISTRY 101 begins with a study of atoms and their nature, gases, and composition of matter, then advances to electrotypes, formulas, and equations. GEOGRAPHY 101 covers the study of the regions of the world, their settlement, utilization of their resources and their development through the history of the world.

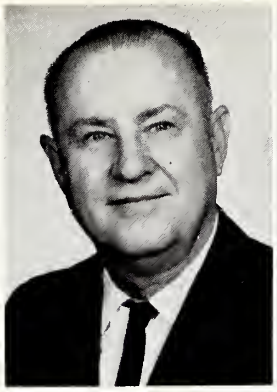

WILLIAM MYERS
Bachelor of Ed.
Master of Science

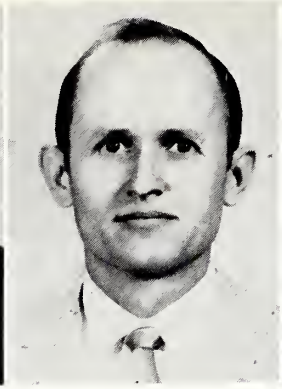

FRANK KASSNER
Bachelor of Science
Master of Science

E. C. GIESELMAN
Bachelor of Ed.
Master of Ed.

In order to complete graduation requirements, a student may choose a course from the many offered by the math department. Courses range from the simple equations of College Algebra to the differentiation and limit theories of Calculus.

ENGINEERING 101 emphasizes drawing problems with detailed and assembly drawings as well as mechanical theory and skill with instruments.

Math and Engineering Work Hand in Hand

"Vive La France"

CHARLES JAY
Bachelor of Arts
Master of Arts

A student may choose to take FRENCH as an elective. Emphasis is placed on grammar, pronunciation, composition of sentences, and conversation. Students may improve their pronunciation of French words in the Language Lab.

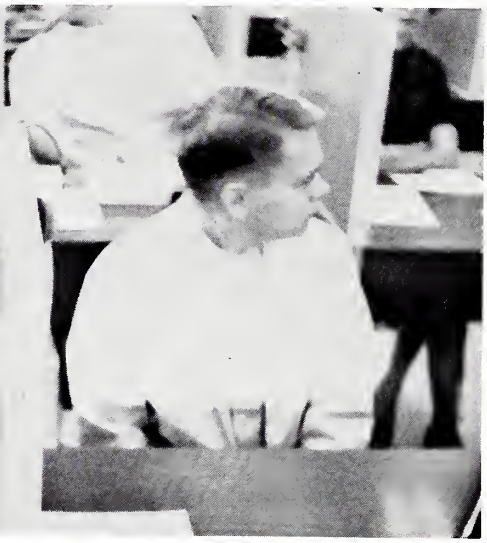

MISS MARGARET ANN CUMMINGS
Bachelor of Education
Master of Arts

MRS. JUNE PRIEST
Bachelor of Arts
Master of Education

TOD OLIVER
Bachelor of Science
Master of Arts

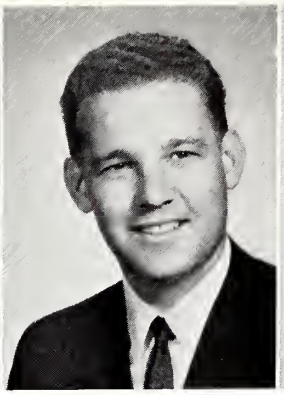

GEORGE KUHN
Bachelor of Science
Master of Science

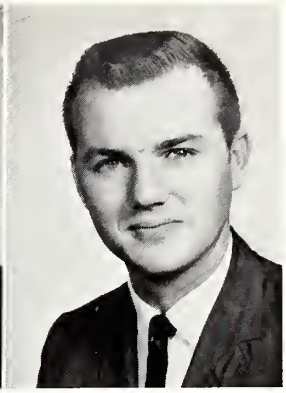

RONALD WILSON
Bachelor of Science

We Learn to Read Well, to Write Well, and to Speak Well

CHARLES BUNDY
Bachelor of Science

ENGLISH 101 and 102 provide elementary training and practice in the comprehension and expression of writing. ENGLISH 201 and 202 train students to read with insight and appreciation the literature of the world. SPEECH 101 deals in the preparation and delivery of short speeches. This course also emphasizes selection and organization of material, preparation, and presentation in order that students might learn the art of oral communication.

ARTHUR A. SAMFORD
Bachelor of Education
Master of Arts

GLENN L. DARE
Bachelor of Science
Master of Arts

From the Renaissance . . .
To the Race in Space

HISTORY 101 is not a required course for graduation; however, it serves as a prerequisite for advanced study in history. This course consists of European history from the Renaissance to Waterloo.

HISTORY 201, a required course for graduation, covers the history of the United States from its early colonization to modern development in its civilization.

Art Ranges From Appreciation to Abstract Design

MRS. ALMA BIAGI
Bachelor of Education
Master of Science

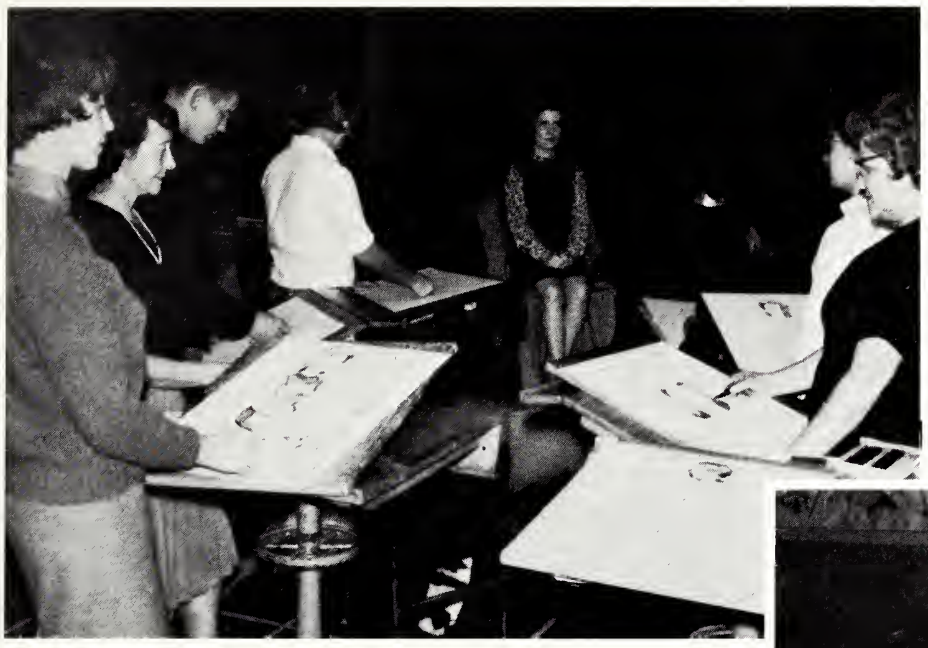

The Art Department offers the student courses in appreciation, design and theory, and drawing. A student may study the effects of art in the home, in industry, in religion, and in the community. A student may also choose to study the theory and practice in the elements of Design, or the problems of perspective and free hand drawing.

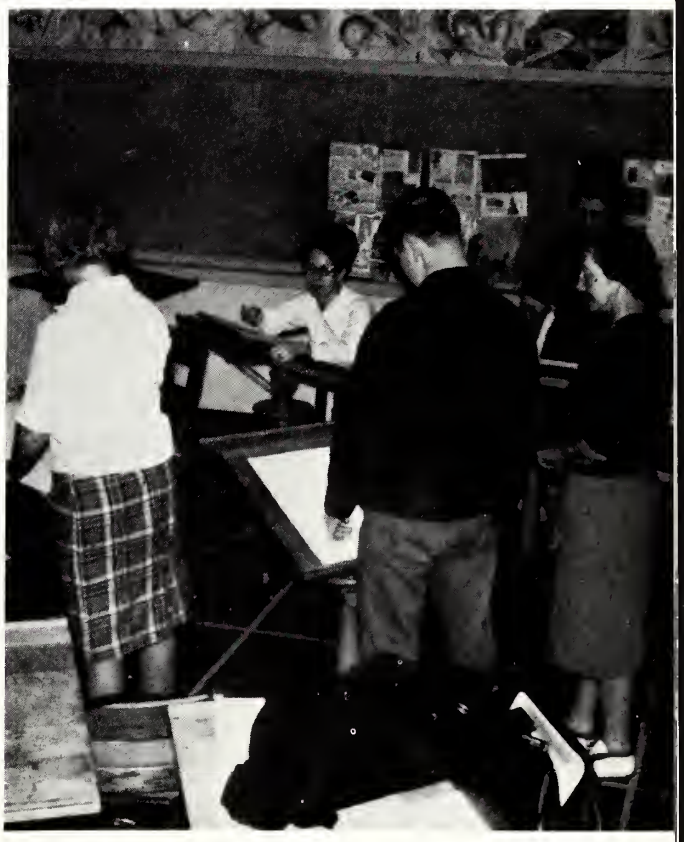

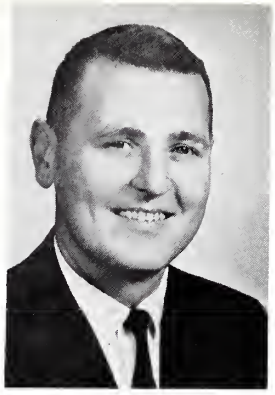

WILLIAM THOMPSON
Bachelor of Science
Master of Science

CHARLES WAGNER
Bachelor of Education
Master of Science

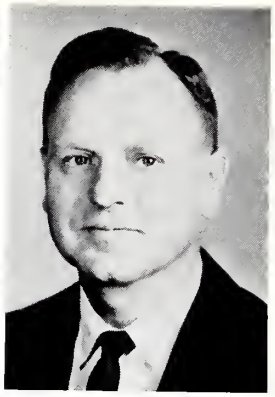

JAMES YATES
Bachelor of Science
and Education
Master of Science
and Education

Offices Are Our Business

The studying of office procedures and the training of office workers is the purpose of the Business Education Department.

BUSINESS EDUCATION 211 and 212 give attention to the study of various business letters and forms of business papers. Speed and accuracy in typewriting as well as job production standards are emphasized.

BUSINESS EDUCATION 213 and 214 deal with the many varied jobs expected of a secretary.

Telephone techniques, reception and handling of callers, and office etiquette are some of the topics studied.

BUSINESS EDUCATION 221 and 222 include operation of duplicating machines, calculators, voice-writing machines, and adding-listing machines.

Other business courses are BUSINESS ENGLISH and BUSINESS LAW. These courses are designed to emphasize the rules, standards, and principles governing business.

MRS. BETTY ANN WARD
Bachelor of Arts
Master of Science

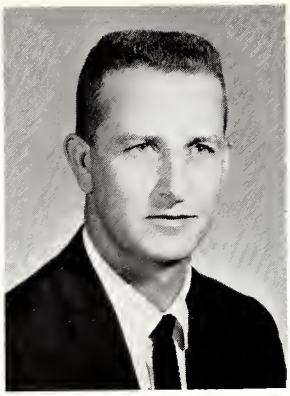

WAYNE ARNOLD
Bachelor of Science
and Education
Master of Science
and Education

MRS. KATHERINE
FITZGERRELL
R.N., B.S.
College Nurse

PSYCHOLOGY 100 is a general introduction to the physical nature of man, his learning to think about himself and his world, his personality development and the basic adjustive patterns.

HYGIENE 101 is a course required of all students for graduation. Modern principles and practices of personal and community health are covered with sufficient physiology and anatomy to make the study more understandable to the student.

We Strive for a Sound Mind and a Sound Body

MISS REBECCA PETITT
Bachelor of Science

MISS DOROTHY
McGREGOR
Bachelor of Science

PHYSICAL EDUCATION is required of all students. Women may choose to play basketball, field hockey, or volleyball.
Men may play touch football or basketball.

Physical Education Promotes Physical Fitness

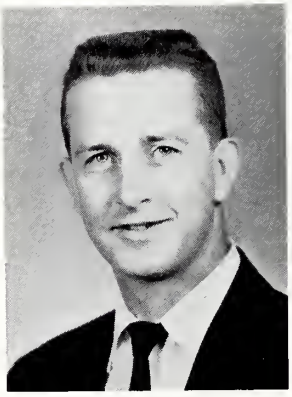

WAYNE ARNOLD
Bachelor of Science
and Education
Master of Science
and Education

MRS. IMOGENE BOOK
Bachelor of Education
Master of Science

Libraries Are for Learning

Serving all departments and all students of Mt. Vernon Community College is the all important College Library. Students as well as instructors enjoy using the attractive and comfortably furnished library for study, serious reading, and research. Much recreational reading material attracts those who wish to relax in the homelike atmosphere. Mrs. Book, librarian, is capably assisted by Mrs. Delaney in the work of keeping the library running efficiently and smoothly.

School of Practical Nursing Prepares Students to

Gladys Bannett

Helen Basden

Sue Bronson

Alice Corrie

JUNE THOMPSON
Nursing Arts
Instructor

MARY KSYCKI
Co-Ordinator

The school's one year course of four months' classroom theory and eight months' hospital experience trains the practical nurse in the care of the sick. At the end of a nurse's course she is qualified to work under the direction of a licensed physician or a registered professional nurse.

Care for the Sick

Louisa Dyel

Wanda Eagan

Fay Ellis

Brenda Fitzjerrells

Graduating class of 1963.

Students practice with dummy.

Violet Harris

Tommie Houcher

Ruby Jankowski

Linda Jones

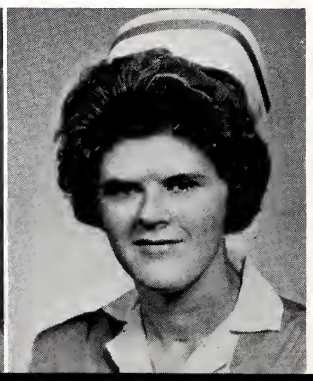

Students play with children at nursery school.

Students visit retarded children.

Myrna Luttrell

Jackie Meador

Sylvia Pogue

Norma Short

Sarah Walker

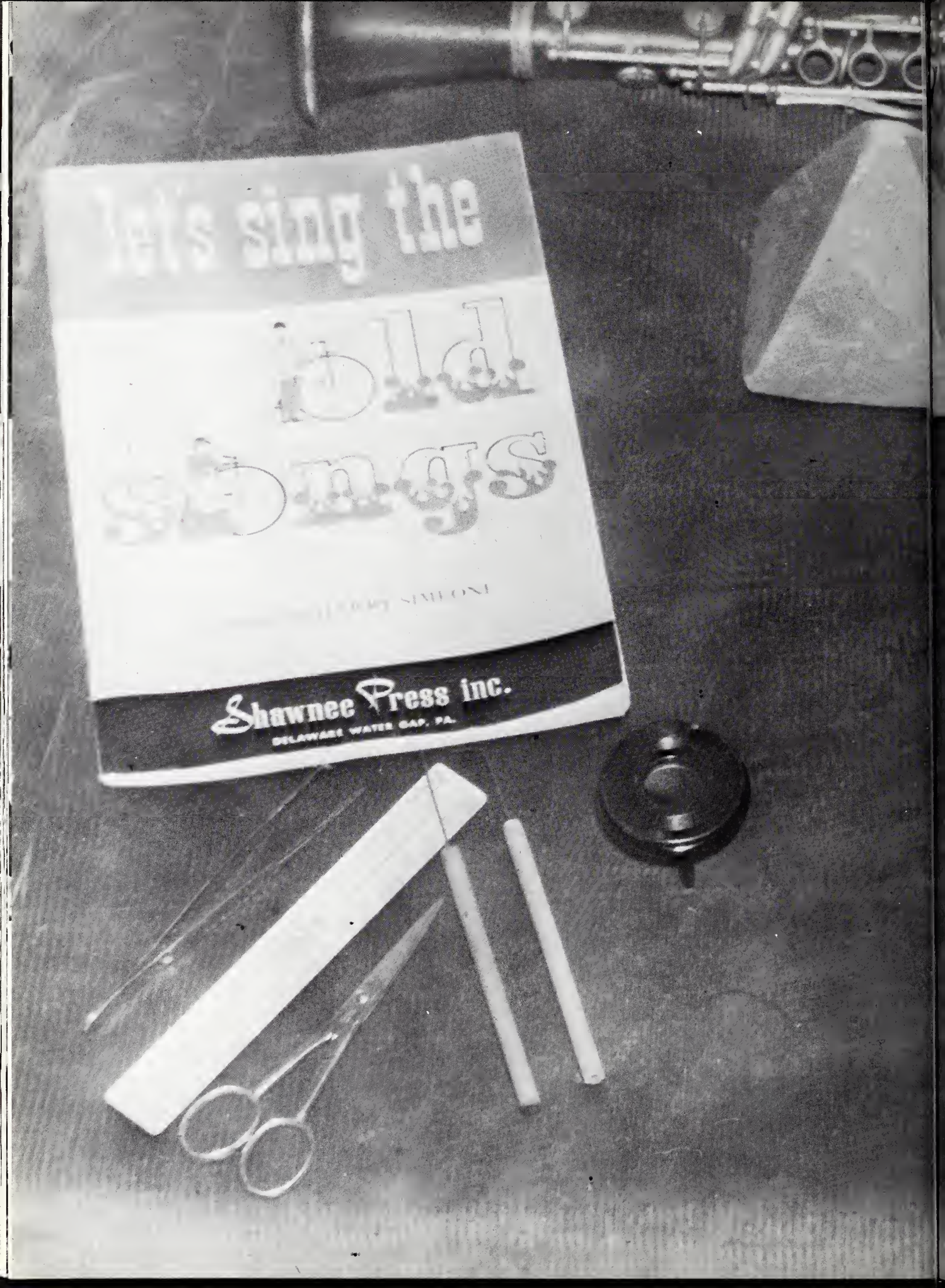
let's sing the
old
songs
Shawnee Press inc.
DELAWARE WATER GAP, PA.

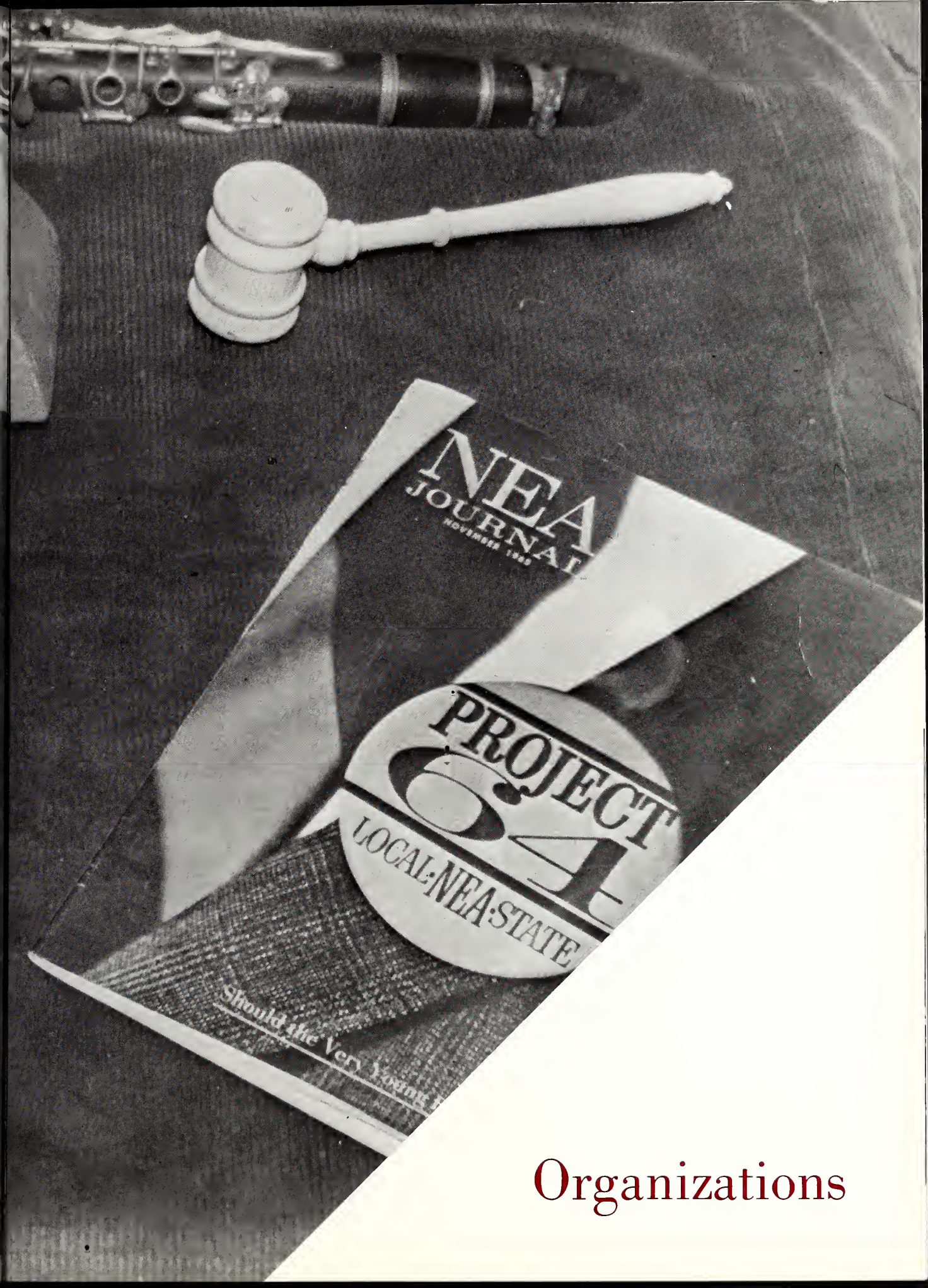

Organizations

Council Representatives Serve (

Members of the Mt. VCC Student Council are left to right, Mrs. Betty Ann Ward, Sponsor, Gene Purdy, Karen Richardson, Roger Taylor, Annette Funkhouser, Bob Hicks, Rita Firebaugh, and Loren Boyd.

The Mt. VCC Student Council is a liaison between the student body and the administration. The council's work also includes planning activities, answering suggestions, determining student policies, and deciding on the distribution of funds collected from the student activity fees.

GENE PURDY, President

Community College Students

Representatives at large: Bob Hicks, Annette Funkhouser, and Loren Boyd.

Sophomore Representatives: Gene Purdy and Karen Richardson.

Freshman Representatives: Roger Taylor and Rita Firebaugh.

Student Education Association

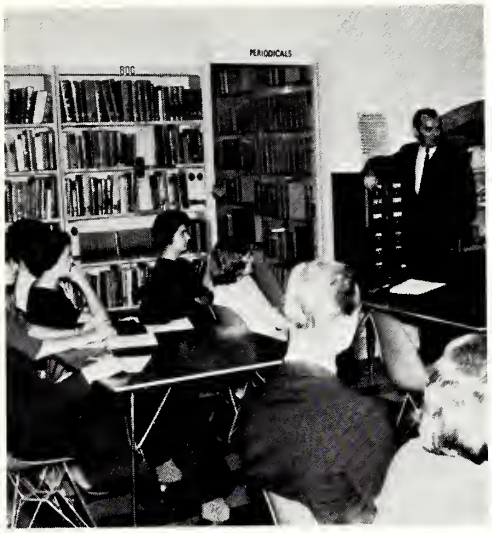

The Student Education Association enlightens its members about the teaching profession and sponsors many worthwhile activities during the year. It gives its members training that will help them conquer their problems as they face a world of modern problems and ideas. Mrs. Book is the sponsor.

Promotes Teaching

The S.E.A. officers are: Linda Mays; Past President, Earl Highsmith; New President, Phylis Bean; Vice President, Annette Funkhouser; 2nd Vice President, Barbara Brookman; Secretary, Jewell Wiehn; Treasurer, Karen McGhee; Publicity Chairman, Ruth Ann Hanes; Substitute Teaching Chairman.

The Science Club offers opportunity to interested students who desire to pursue the study of science outside the classroom. Striving to give its members a basis of both natural and physical science, the club has many special functions, field trips, and projects throughout the year. Mr. Estes is the sponsor.

Science Club Explores the

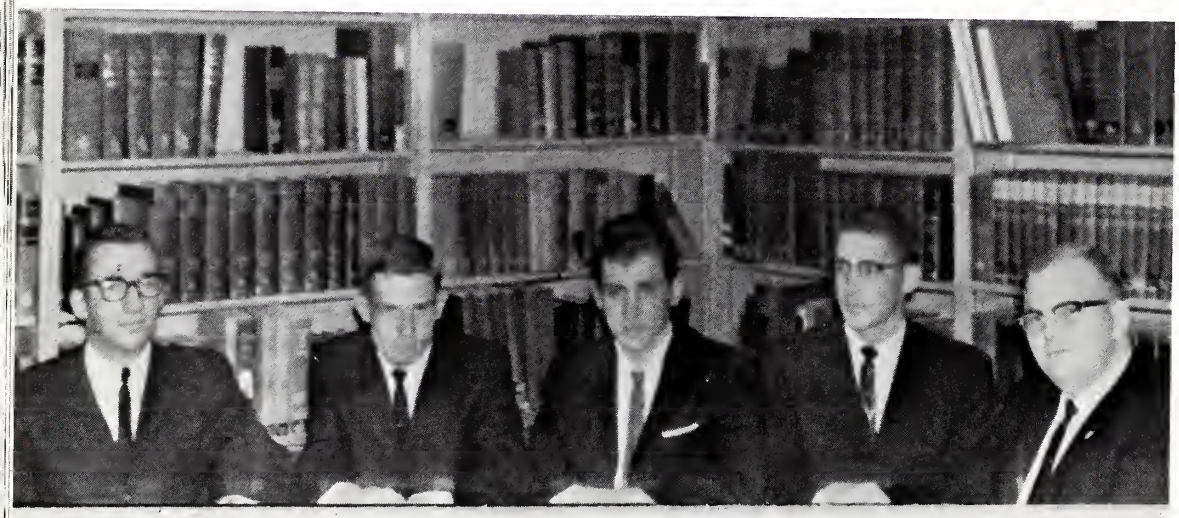

OFFICERS: left to right, Larry Harrelson, President; Tom Green, Secretary-Treasurer; Dave Reynolds, Vice President; Eugene Estes, Sponsor; Terry Sandusky, Program Chairman.

Realm of Modern Science

Community Chorus under direction of William Beckmeyer.

Music Lovers Provide Mt. VCC

The Communicettes, an ensemble composed entirely of Mt. VCC students, was originated this year. It instills in its members a feeling of fellowship, harmony, appreciation of music, and the joy of singing.

COMMUNICETTES: left to right are Pam McKenzie, Earl Highsmith, Karen Richardson, Jane Hogan, Gene Purdy, Judy Wood, Rita Firebaugh, Jim Hayes, and Johna Sue Kelly.

W. H. BECKMEYER
Bachelor in Music
Master in Music

I. TAL SMITH
Bachelor in Music
Master in Music

Strains of music, both popular and classical, can always be heard coming from the Community Chorus and Orchestra. These two organizations meet once a week and consist of both college students and community people. The members enjoy many hours of music-making. The chorus is directed by W. H. Beckmeyer. The orchestra is directed by Tal Smith.

with Universal Language

The Pyramid editorial staff looks over plans for the 1964 yearbook. Front row: Jane Hogan, Barbara Brookman, Sue Ella Waters, and Pat Woodrome. Back row: Terry Sandusky, Jolene Backes, Carol Black, George Moore, and Johna Sue Kelly.

The Pyramid Staff Struggles With Layouts,

Staff members Elizabeth Baltzell, Judy Wood, and Gary Fuller pick out the better pictures.

Advisor Tod Oliver and Editor Susie Baker go over previous yearbooks and try to decide on ways to improve the 1964 Pyramid.

Pictures, and Copy

Working on layouts are Karen Walker, Rita Firebaugh, Mary Beth Compton, and Kathleen Abraham.

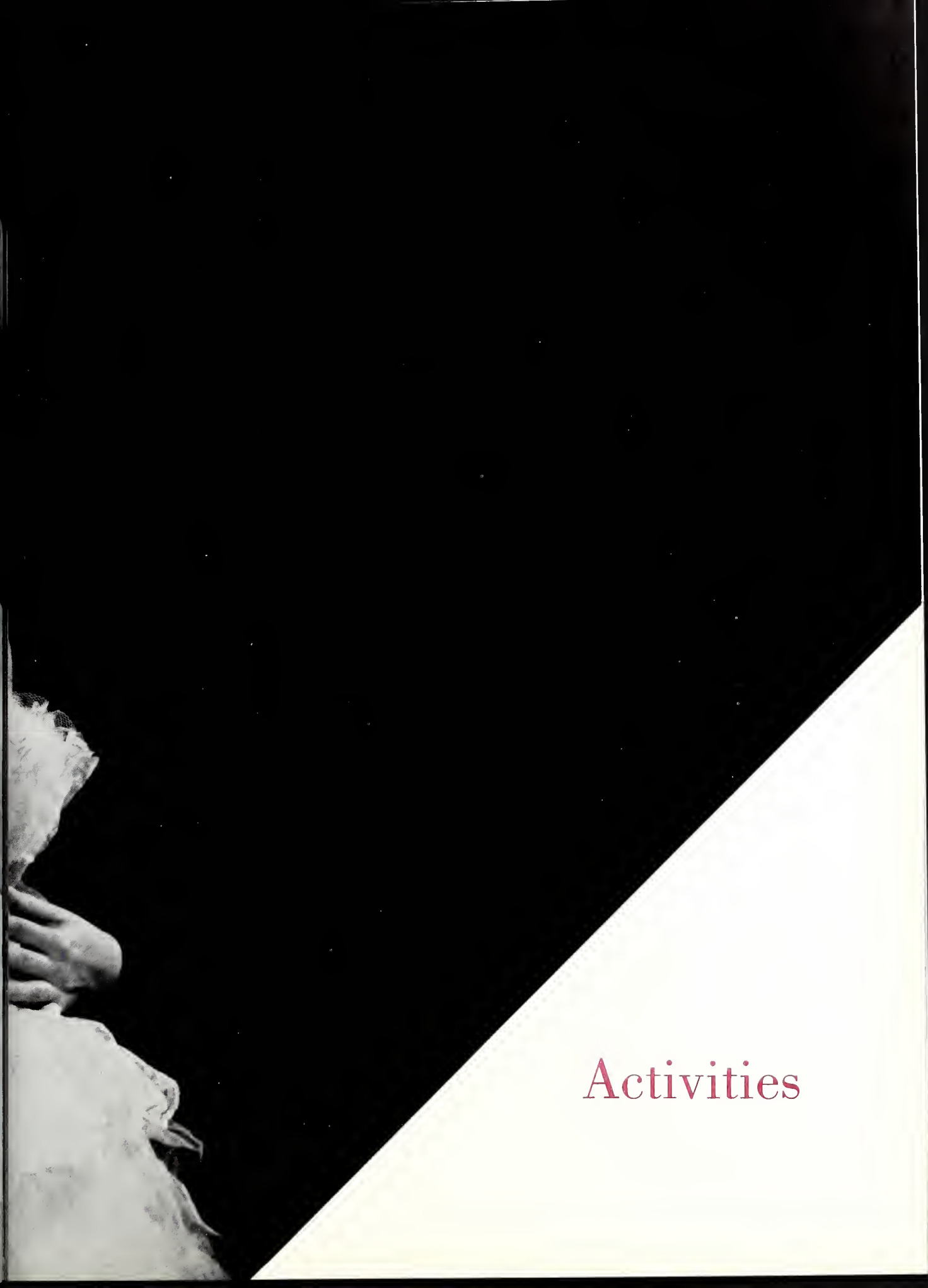

Activities

Miss Peggy Manion

Music both slow and fast livens the feet of students at the annual spring formal.

Crown bearers are little Jeff Manion and Jane Ann Porter.

In front of the college building are spring formal queen candidates left to right: Peggy Manion, Pat Lemay, Carolyn Maschger, June Collins, and Linda Lomax.

The Christmas Dance is a time of reunion for Community College students and alumni.

Twistin' time at the Christmas Dance.

Girls behind the scenes of every dance are the servers. Pictured here are Annette Funkhouser and Karen Richardson.

There are always requests for everybody's favorites.

Christmas Dance

Twirp week is a time when the girls wait on the boys, open doors for them, light their cigarettes, help them with coats, etc.

TWIRP WEEK
Gives the Boys a Rest.

Twirp week is climaxed with a girl-ask-boy dance on the last Saturday night of twirp week.

Convocations Draw Students Together.

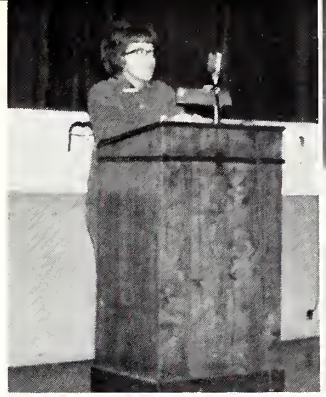

Anita Perricoli and Ullie Urban spoke to us concerning the tradition of Christmas in their countries.

"The Calamities of Calamity Jane" is a half-hour play by the SEA. The script was written by Barbara Brookman.

Calamity Jane and Wild Bill Hiccup were portrayed by Karen McGhee and Joe Murphy.

The audience participation for the Convocations has been very good.

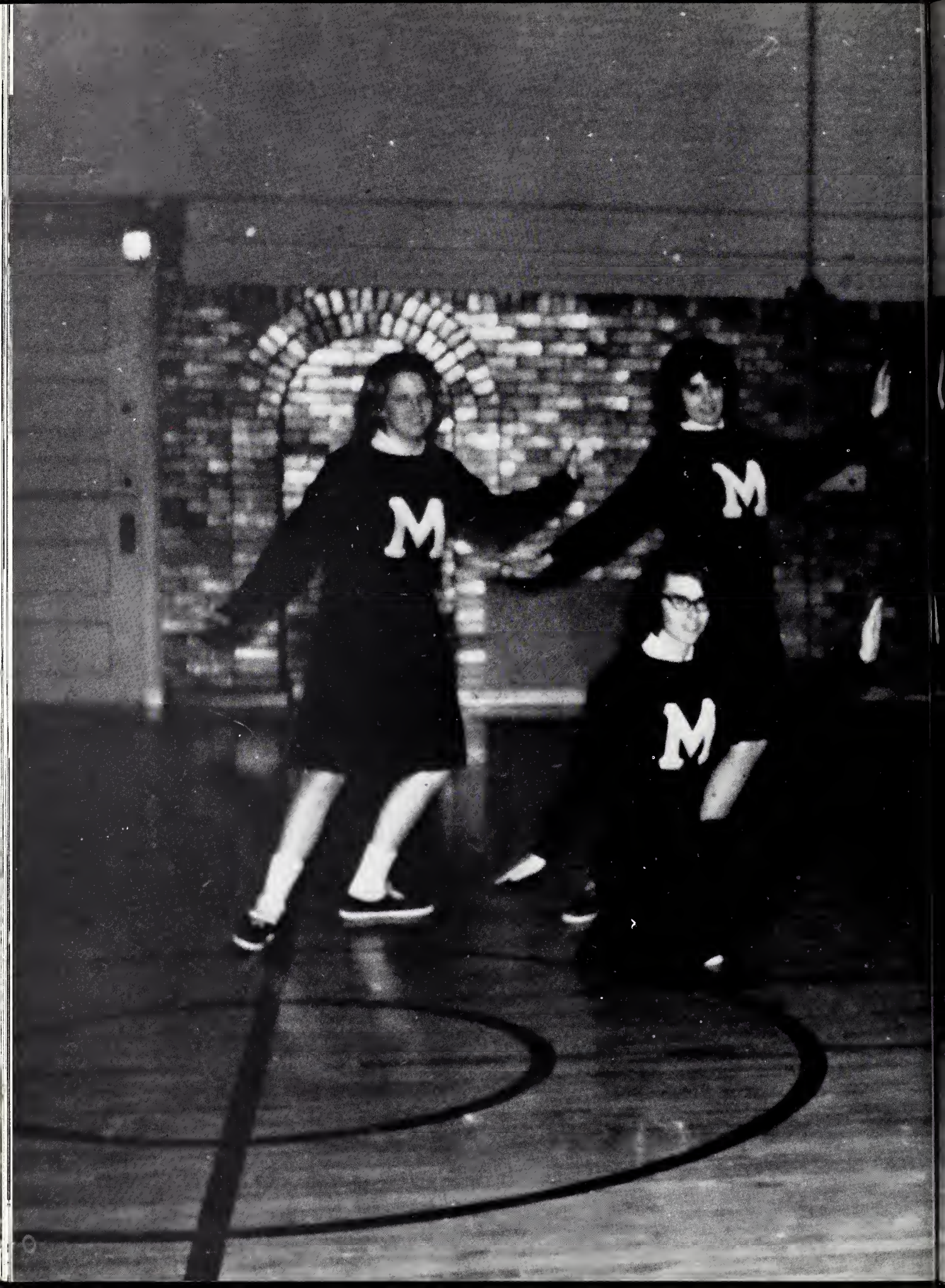
M
M
M

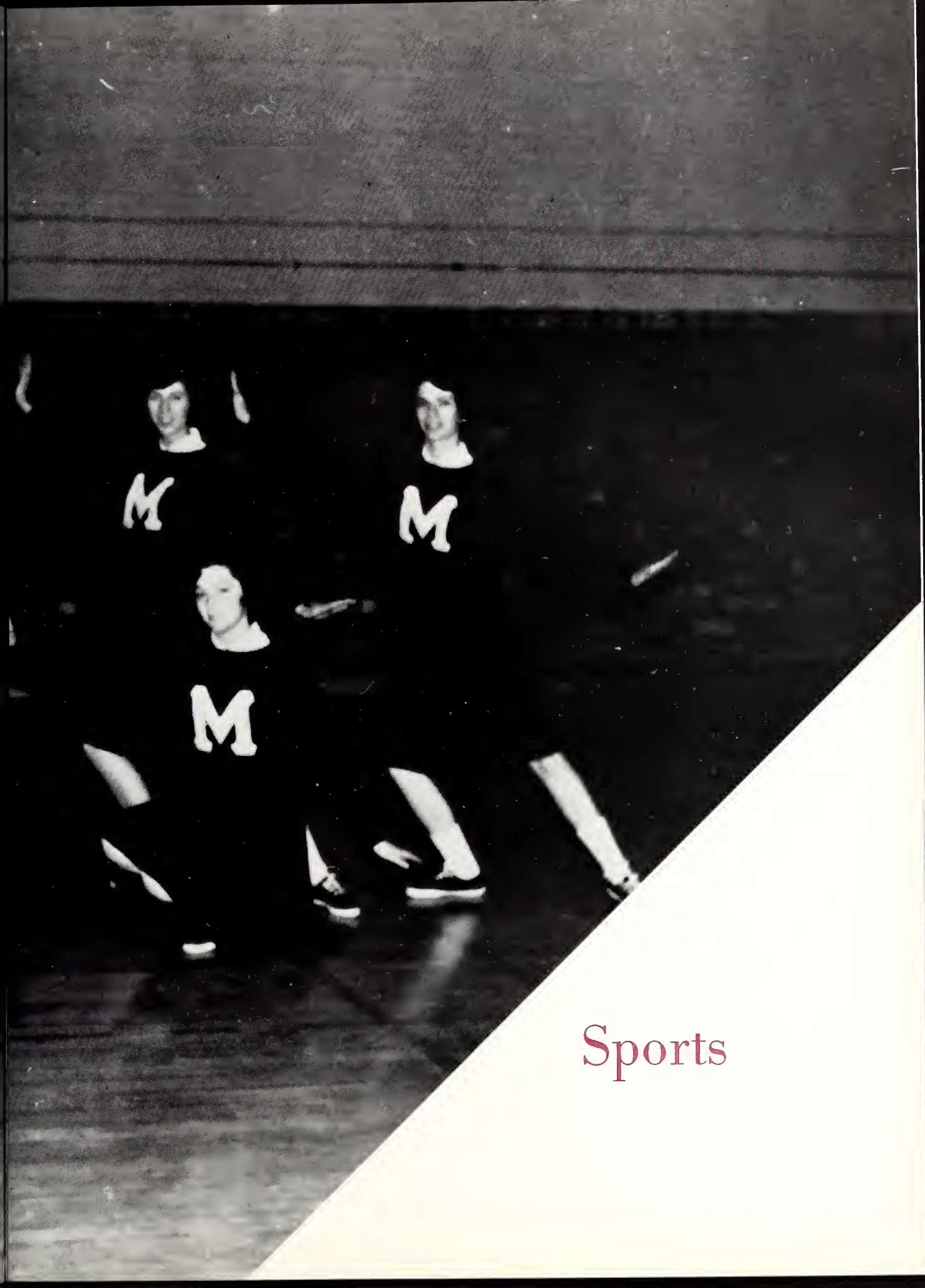

Sports

The 1963-64 Community College Warriors are, from left to right, Coach Wayne Arnold, Roger Woodrome, Dexter Edmison, Merle McRaven, Gary McKinney, Dennis Richardson, Craig Cunningham, Denny Barnard, Gary Whipple, Gerald Fowler, Dave Ellingsworth, George Moore, manager Bob Cooper, and manager Tom Courtney.

	Mt. VCC	OPP.
Flat River, Mo.	71	85
Wabash Valley (Mt. Carmel)	82 (ot)	83
Centralia	77	102
Southeastern fr.-soph (Mo.)	52	88
Springfield	102	74
Greenville fr.-soph	76	67
Southeastern Illinois	71	86
Flat River, Mo.	92	105
Belleville	79	81
SIU Freshmen	73	94
Wabash Valley (Mt. Carmel)	72	85
Harrisburg	84	93
SIU Freshmen	69	122
Southeastern fr.-soph (Mo.)	65	89
Centralia	73	116
Belleville	80	84
Greenville fr.-soph	78	87
Springfield	94	102
HARRISBURG INVITATIONAL		
Centralia	74	140
Murray State Freshmen (Ky.)	89	116
CENTRALIA REGIONAL		
Southeastern Illinois	74	77

Go, Warriors, Go

Merle McRaven, co-captain of the Warriors, pushes up an easy bucket against the SIU frosh. McRaven, a tough, defensive sophomore guard, averaged over 20 points a game and was fifth in the state among junior college scorers. His backcourt mate, co-captain Roger Woodrome, averaged slightly less than 20 points and hit a single game high of 33 against Wabash Valley Jr. College.

Gary McKinney (32) taps in two points against rugged Centralia Jr. College. Russell Coleman (22), Centralia's All-American, averaged nearly 35 points a game as his team led the nation in total offense.

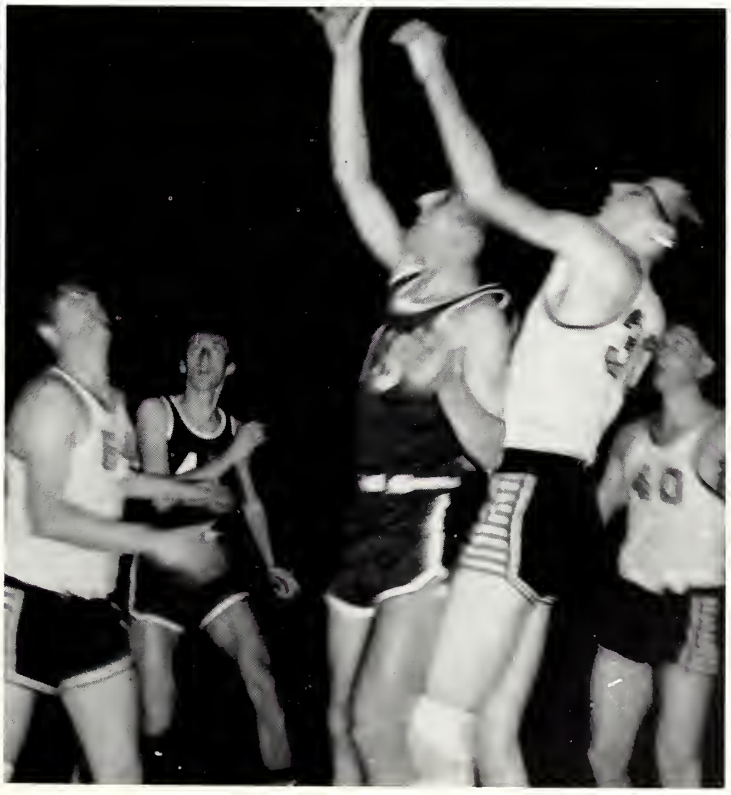

Where's the ball? Warriors in white jerseys try in vain as opponents snare a rebound.

Cheerleaders Provide Loyal Support

The 1963-64 Warrior cheerleaders are captain Jane Hogan, Pat Woodrome, Dicy Ryder, Judy Wood, Johna Sue Kelley, and Annette Funkhouser.

Members of the first Warrior weight-lifting team include: back row, George Felty, Dale Allen, Tony Baldridge, Frankie Phelps, and Steve Smith. Front row, Mike Kiefer, Kenny Bolderjack, and Gale Clinton.

Weightlifting Team Works Out

George Felty demonstrates his "brute strength" at half time of a local cage game. Felty is at the peak of a 189 lb. press.

Warriors fire .540 from field, but fall to Centralia's loop champs by 102-77 score

In the top picture, opening tip starts the game in Vernois Gym. In the picture to the right, the Warriors' Craig Cunningham tries to block a shot as Gary McKinney (32) and Merle McRaven (20) move into position for a possible rebound. The picture, below left, shows Cunningham vainly trying to grab a rebound. Roger Woodrome hits a bucket from the corner in the picture, below right.

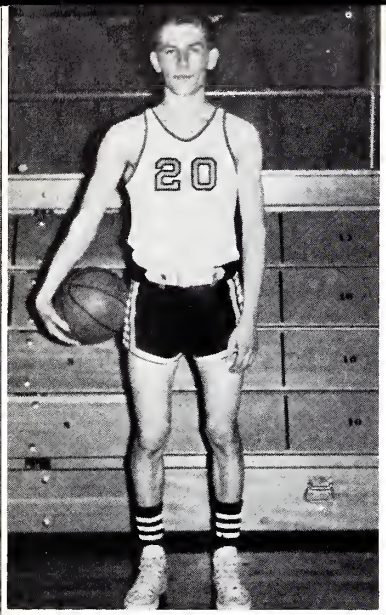

MERLE McRAVEN
5-10 guard
Bluford, Ill.

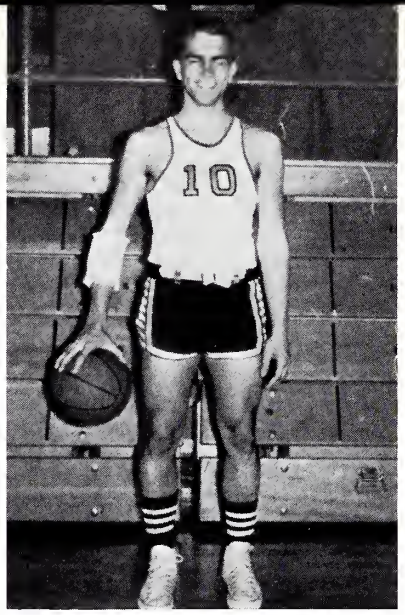

ROGER WOODROME
5-8 guard
Mt. Vernon, Ill.

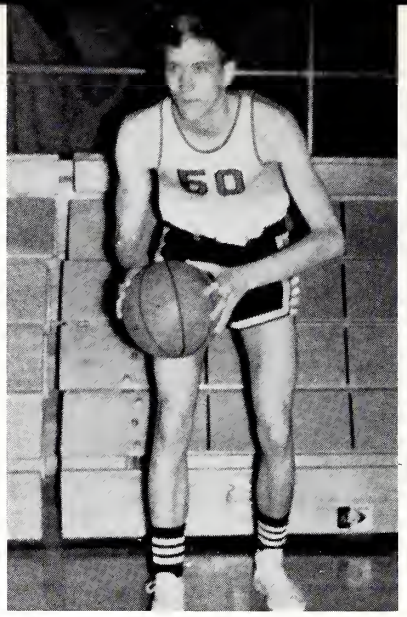

CRAIG CUNNINGHAM
6-6 center
Muskegon Heights, Mich.

The 1963-64 Warriors . . .

DEXTER EDMINSON
5-10 guard
Mt. Vernon, Ill.

GEORGE MOORE
5-9 guard
Mt. Vernon, Ill.

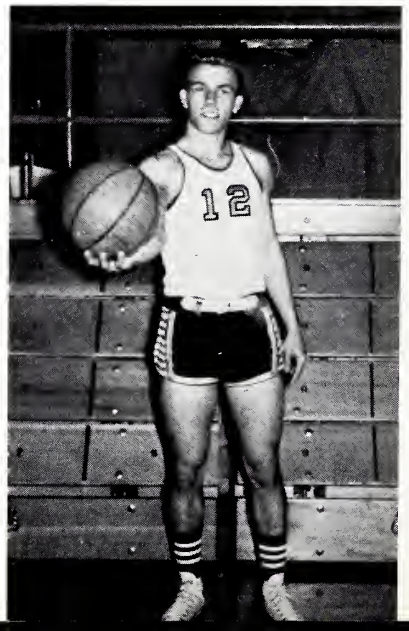

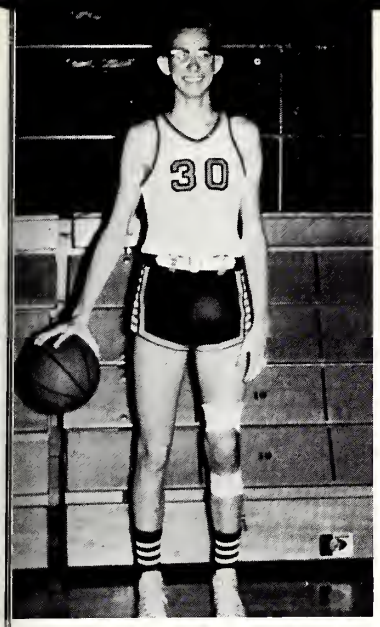

DENNY BARNARD
6-4 forward
Wood River, Ill.

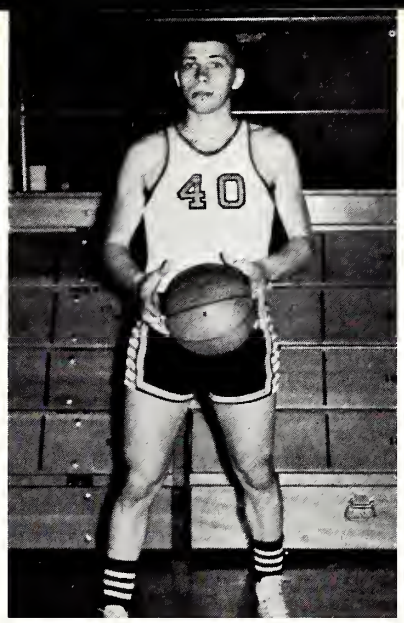

GARY WHIPPLE
6-1 forward
Dalgren, Ill.

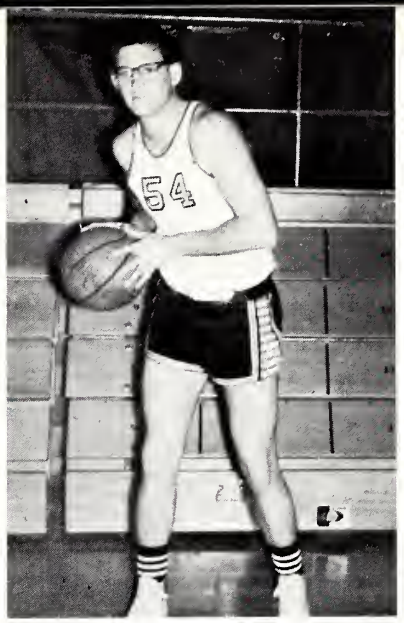

DENNIS RICHARDSON
6-4 forward
Mt. Vernon, Ill.

Ready to Start an Uprising.

GARY McKINNEY
6-0 forward
Mt. Vernon, Ill.

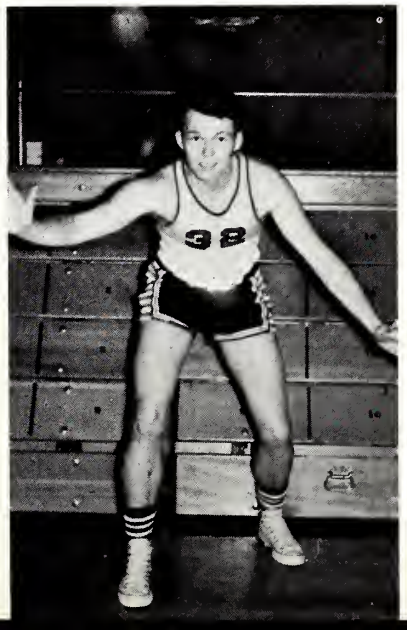

DAVID ELLINGSWORTH
5-10 guard
Mt. Vernon, Illinois

GERALD FOWLER
5-10 guard
Mt. Vernon, Ill.

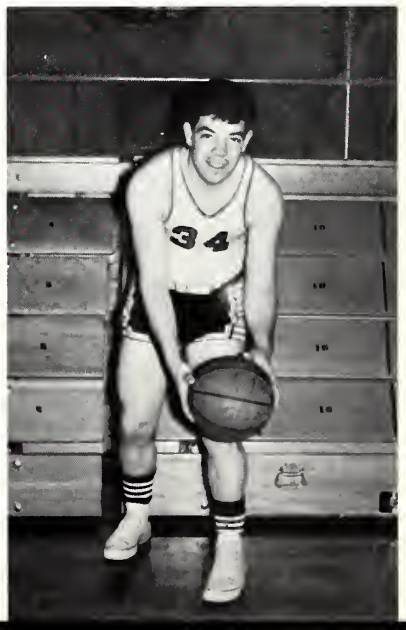

Mt. Vernon Co

Mt. Vern

This Cer

Shirley Mar

Has satisfactorily completed the requir

Community College an

Dip

and the

Associa

Given this first day

NT VERNON COMMUNITY COLL

munity College

n, Illinois

fies That

e Woodrome

nents for graduation from Mt. Vernon

is hereby awarded this

oma

egree of

e in Arts

Classes

f June, nineteen hundr

Sophomores

Rosanne Arnold
Ruth Ann Atkinson
Caroline Baker

Carolyn Bartolomucci
Phylis Bean
Jim Bell

We Filled the Always

Gerald Bethard
Barbara Brookman
Loren Boyd

Johnny Browder
Duane Carpenter
Wendal Chambliss

Crowded Lounge With Laughter.

Judy Chauncey
Judy Clark
Sue Collins

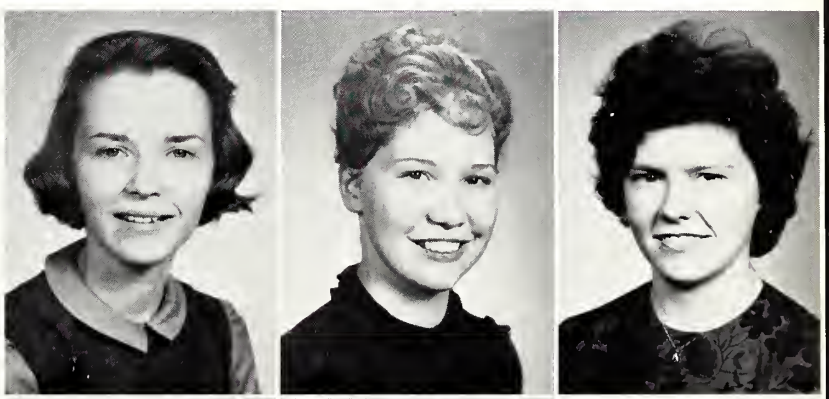

Bob Cooper
Brian Courtney
Ronnie Derry

Don Dethrow
Doris Edwards
David Ellingsworth

Nancy Elliot
Tom Enteman
Dorothy Esslinger

We Postponed Homework to

Glenn Eveland
Gerald Fowler
Gary Fuller

Annette Funkhouser
Billy Gay
Tom Greene

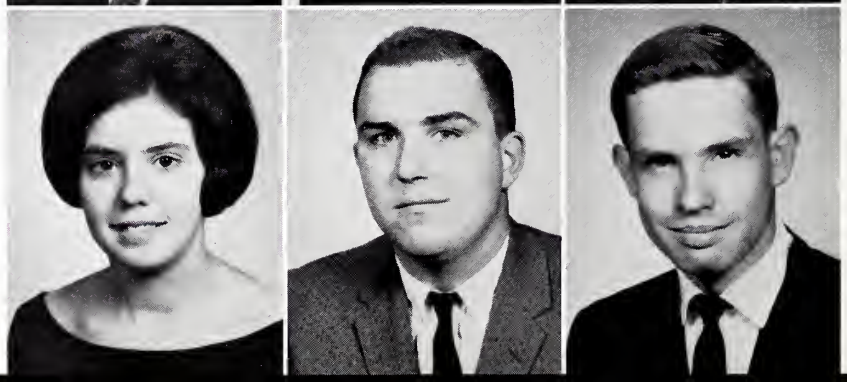

Charles Gregory
Jim Gorrell
Bill Hathaway

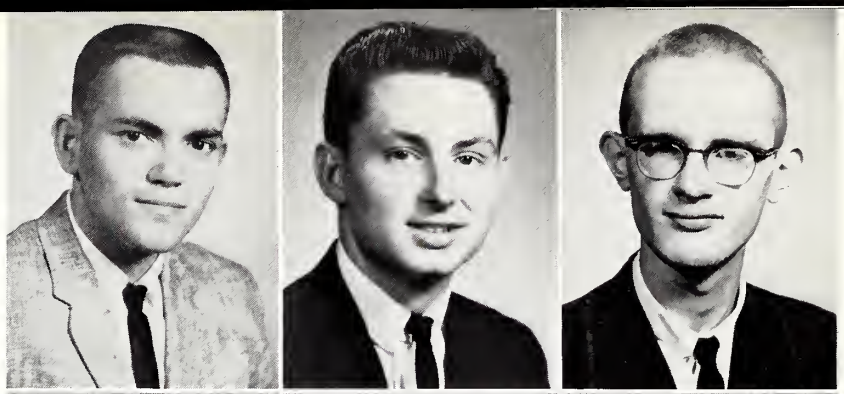

Jimmy Heaney
Robert Hicks
Earl Highsmith

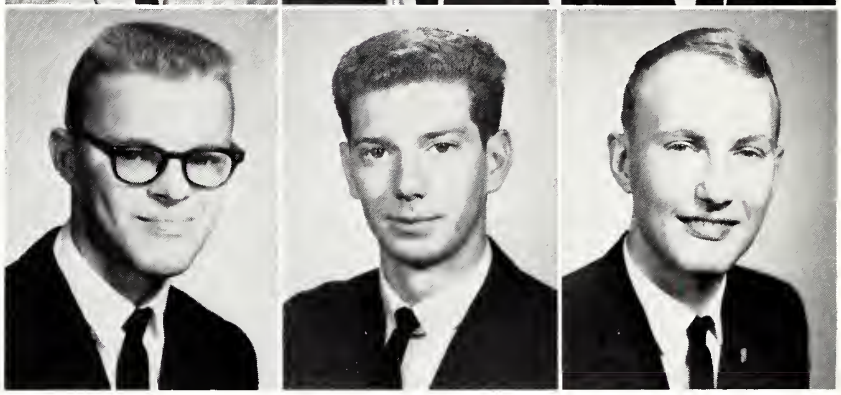

Attend Basketball Games.

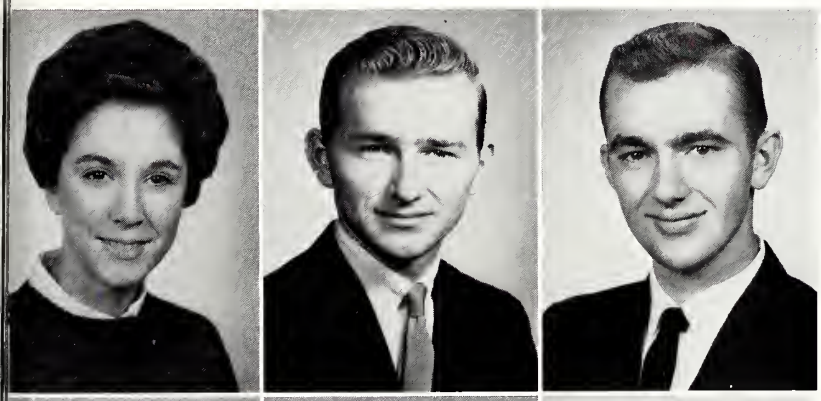

Linda Hungate
Larry Johnson
James Jones

Ron Jones
Thelma Jones
Pat Lemay

Susan Lewis
Susan Lomax
Bing Lowe

John McCarthy
James McCoy
Karen McGhee

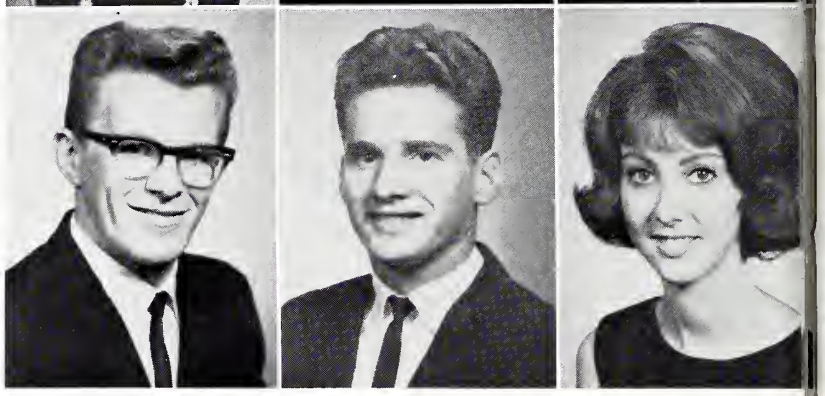

We Spent Hours of Quiet

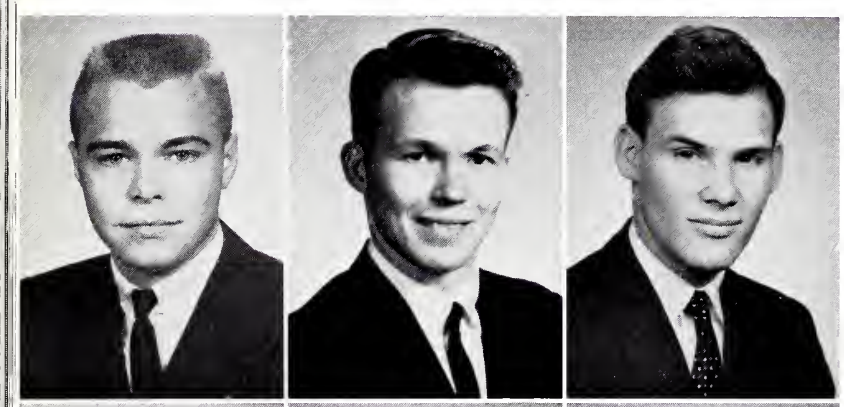

Ronnie McGill
Gary McKinney
James McLauglin

Russell McPherson
Peggy Manion
Stanley Marlow

Study in the College Library.

Nancy Martin
George Moore
Pat Mossholder

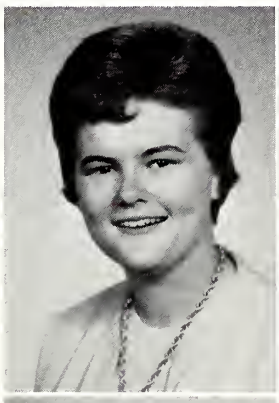

Julia Mullinax
Walter Newell

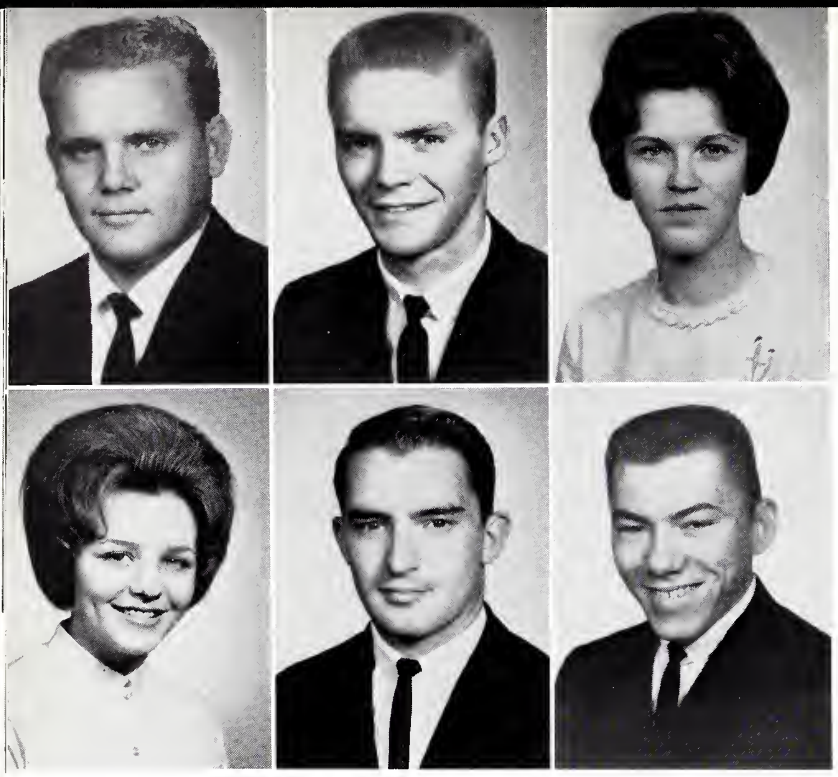

Jeff Osborn
Mike Pease
Cheryl Pepple

Judy Pigg
Gene Purdy
Robert Rue

We Struggled Through Themes

John David Reynolds
Linda Reynolds
Karen Richardson

Mary Riddle
Marvin Rightnowar
Dean Robertson

Mid-Terms, Finals, and Term-papers.

Becky Russell
Jerry Sammons
Terry Sandusky
John Scrivner

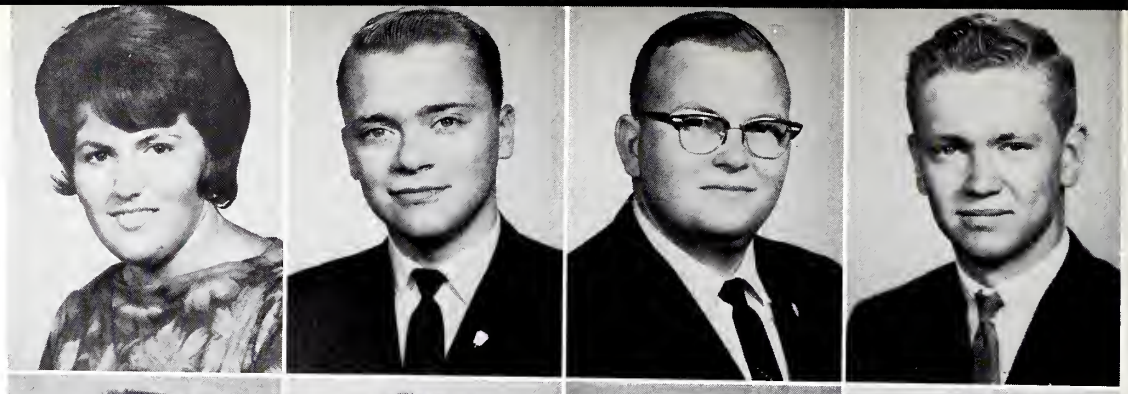

Calvin Smith
Stephen Smith
David Terhune
Adrian Walker

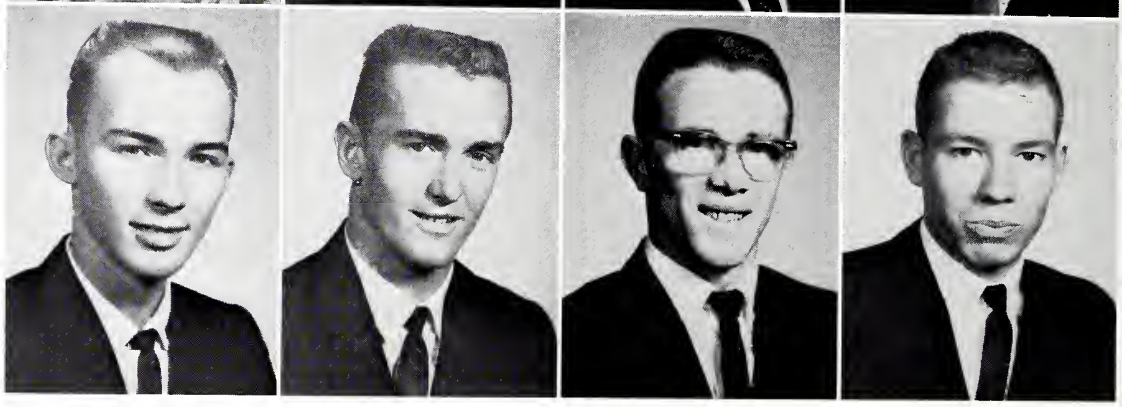

We Enjoyed the Fellowship of

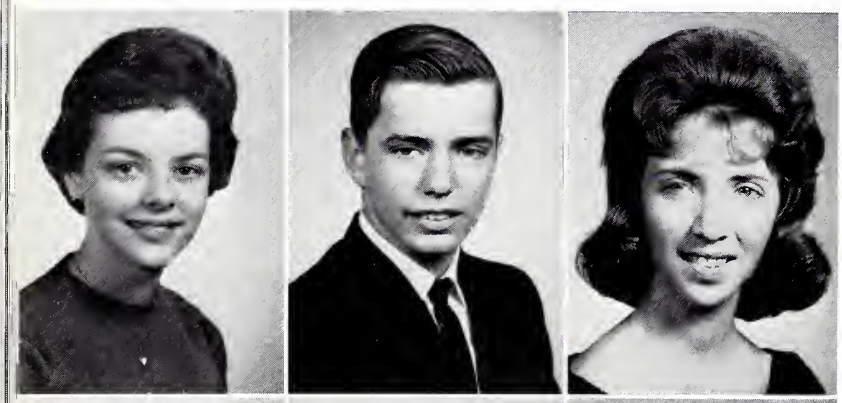

Mary Alice Walls
Bill Webber
Jewel Wiehn

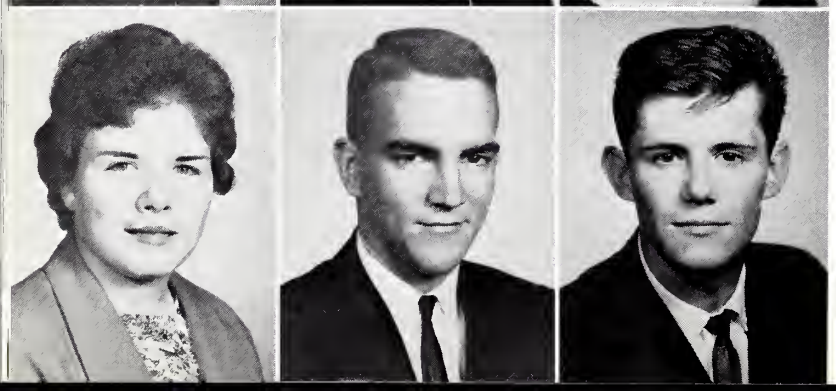

Karen Wiese
Roger Woodrome
Robert Woodward

Freshmen

Kathleen Abraham
Dale Allen
Ronald Alsup

Jolene Backes
Tony Baldridge
Elizabeth Baltzell

f our Monthly Convocations.

Denny Barnard
Carmen Bender
Carol Black

Larry Bohls
Lee Brown
Vernon Brown

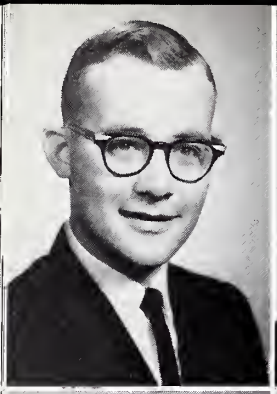
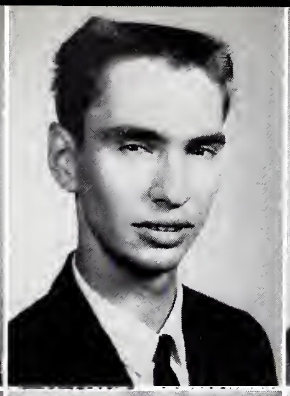

Jim Browning
Ray Bruzan
Ann Bullock

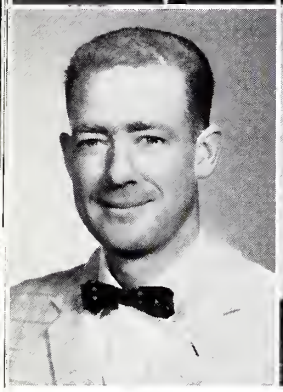

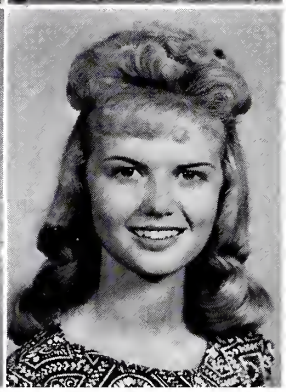

Marvin Chalfant
Dixie Champ
Vickie Chase

The Air Was Filled With Feelings

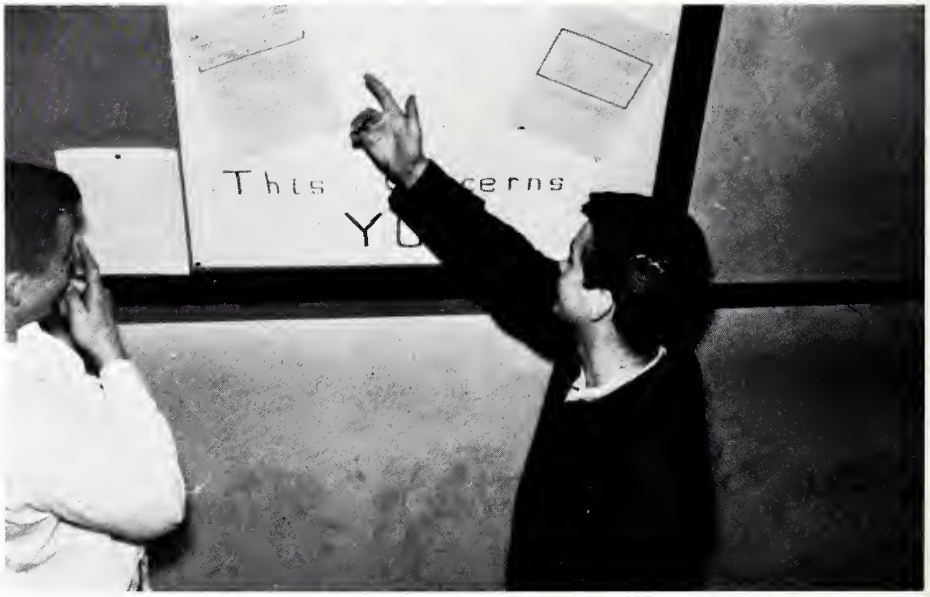

Gale Clinton
Gordon Cole
Mary Beth Compton

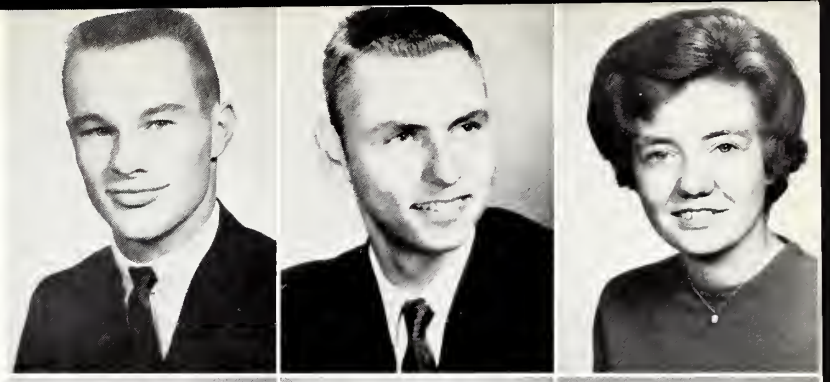

Donna Cotter
Hedy Cox
Craig Cunningham

# of Shock and Disbelief as

Freda Davis
Nancy Davis
Lynn Dewey

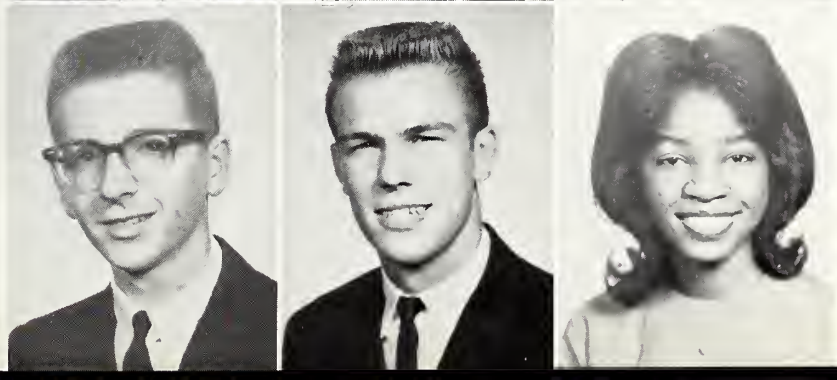

Tommy Dillingham
Dexter Edmison
Anna Edwards

Gary Fazekas
Darrel Felty
Rita Firebaugh

Bobby Fitzgeralls
Gene Foreman
Jerry Gaddis

We Learned of Mr. Kennedy's Death.

Danny Gant
Elizabeth Glasco
Larry Goss

Marilyn Greer
Ruth Ann Hanes
Larry Hancock

We Gaily decorated the Lounge

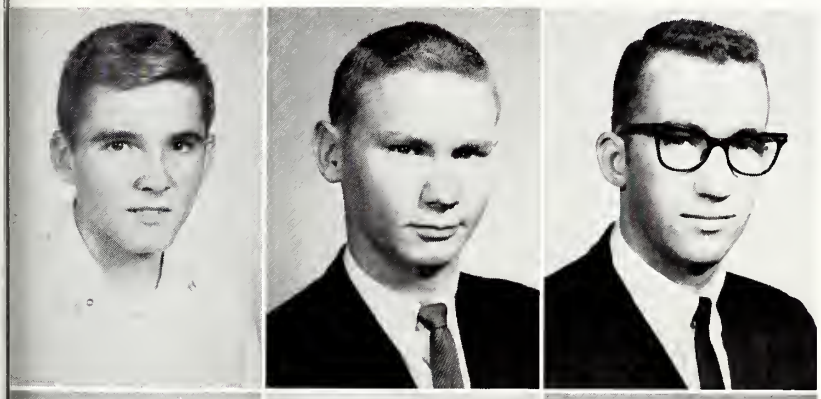

Benny Harlan
Jerry Harlow
Larry Harralson

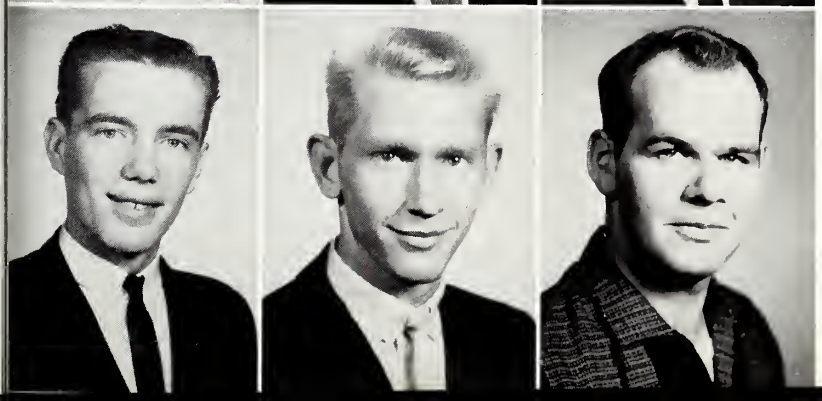

Roger Harris
Bob Hayes
James Hayes

Jim Hayes
Jane Hogan
David Holtman

Robert Huff
Jackie Hughes
Karl Kaufman

With Greenery, Tinsel, and Mistletoe

Johna Sue Kelley
Mike Kiefer
Marvin Leathers

Kenneth Lee
Sandy Lee
Don Loss

Hank Lower
Don Massey
Judy Marvel

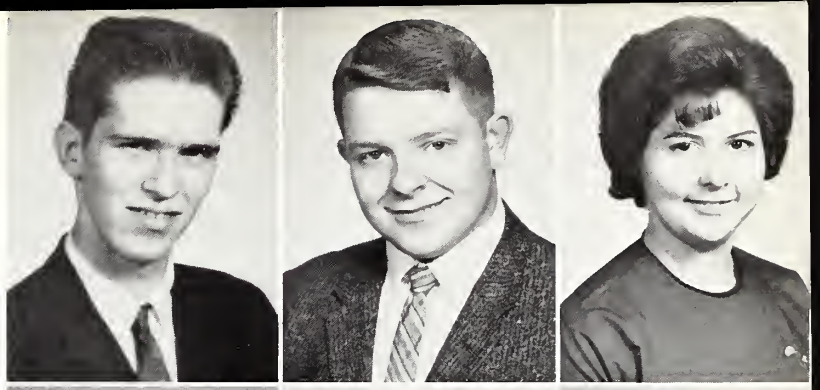

Dick McKenzie
Pam McKenzie
Roger Miller

for the Christmas Season.

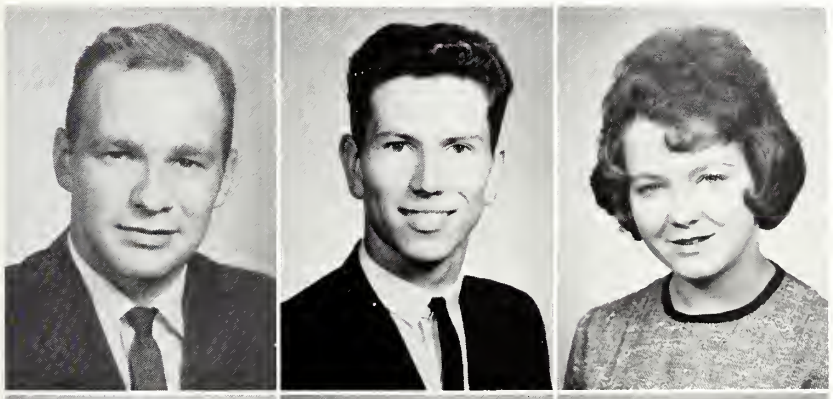

Bill Montfort
John Nordin
Carolyn Northcutt

Mareta Owens
Bonita Padget
Alice Parkinson

Jane Phillips
Jo Ann Pierce
Joyce Pigge

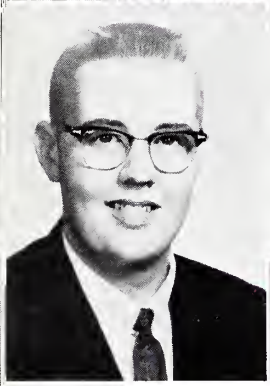
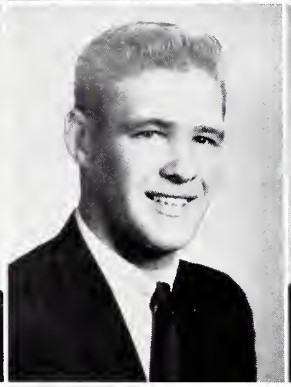
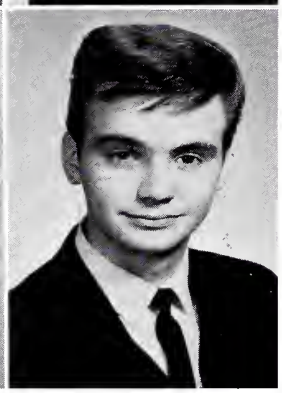

Randy Ragen
Dennis Richardson
Steve Riley

The 1964 Spring Formal was climaxed

Bill Robinson
Dicy Ryder
Danny Sample

Larry Sandy
Carolyn Scrivner
Don Sledge

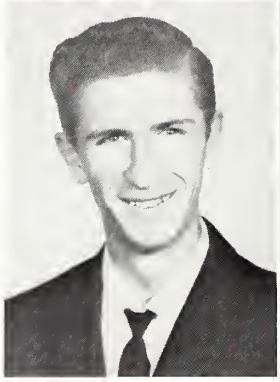

by the Crowning of the Queen.

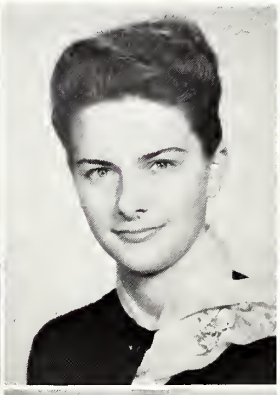
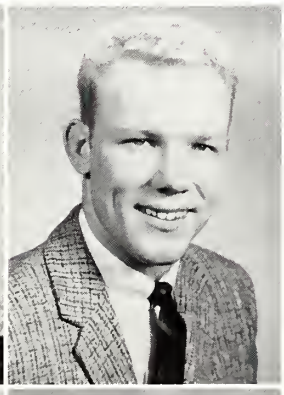

Gerald Smith
Joyce Smith
Mike Spitler

Pat Tate
Janet Thornton
Jerry Talley

Roger Taylor
Jim Thomas
Mike Tryba

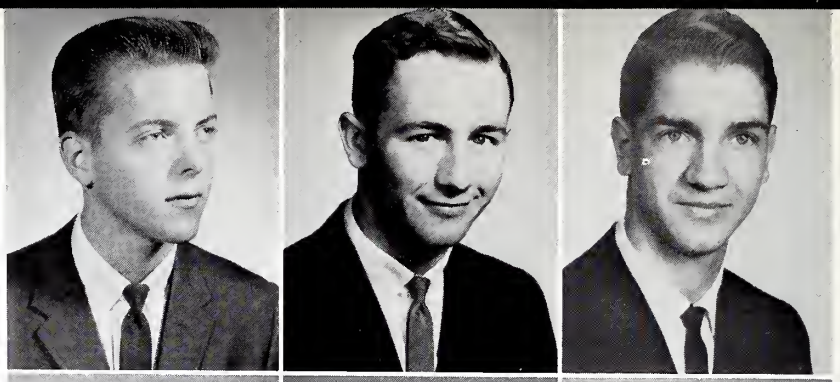

Karen Walker
Pam Ward
Sadonia Ward

During Many Months We Made

Sue Ella Waters
Donna Webb
Gary Whipple

Paul Wicks
Andy Wilkinson
Jim Williams

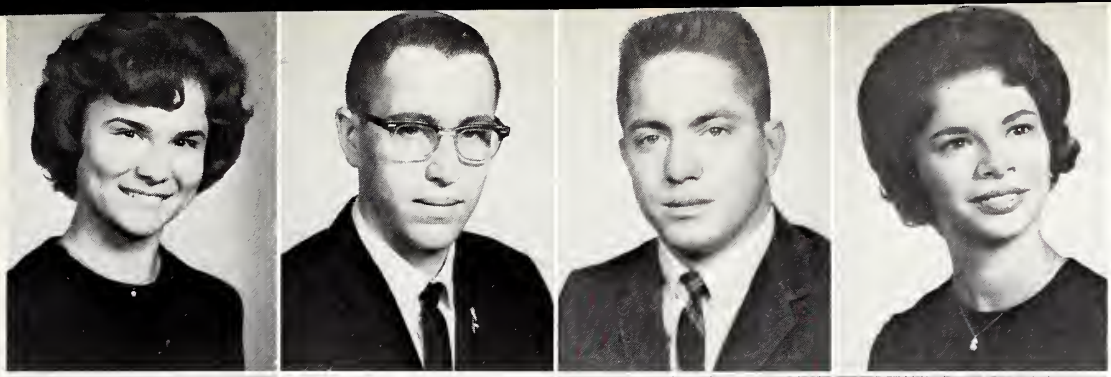

Annette Wilson
Don Wilson
Jerry Wilson
Judy Wood

Pat Woodrome
Darrell Yearwood
Jo Ann Young
Joe Murphy

Many Friends and Acquaintances.

Sophomore Activities

BAKER, CAROLINE
Pyramid Staff, 1,2, Editor, 1,2; SEA, 1; Spring Formal Decorations Committee, 1; Student Directory Staff, 2; Library Student Committee

BARTOLOMUCCI, CAROLYN
SEA, 1; Christmas Dance Serving Committee, 2

BEAN, PHYLIS
SEA, 1,2, Treasurer, 1, Vice President, 2; Science Club, 1; Pyramid Staff, 1; Spring Formal Decorations Committee

BOYD, LOREN
SEA, 1; Student Council, 2

BROOKMAN, BARBARA
SEA, 1,2, Secretary, 2; Chorus, 1,2; BSU, 1,2; Student Directory Staff, 2; Pyramid Staff, 2, Academics Editor, 2; Seagrams, 2

BROWDER, JOHNNY
Student Directory Staff, 2

CARPENTER, DUANE
Cheerleader, 1; Science Club, 2; SEA, 2

COLLINS, SUE
Pyramid Staff, 1

COOPER, BOB
Warrior Manager, 2

COURTNEY, TOM
Warrior Manager, 2

EDWARDS, DORIS
SEA, 1,2

FOWLER, GERALD
Basketball, 1,2; Commerce Club, 1; Baseball, 2

FULLER, GARY
Pyramid Staff, 2, Photographer, 2

FUNKHOUSER, ANNETTE
SEA, 1,2, Vice President, 2; Science Club, 1; Cheerleader, 1,2; Student Council, 2

GREEN, TOM
SEA, 1; Science Club, 1,2, Treasurer, 2; Library Committee, 2

HICKS, ROBERT
Student Council, 2, Vice President, 2; SEA, 1

HIGHSMITH, EARL
SEA, 1,2, Vice President, 1, President, 2; BSU Pianist, 1,2: Chorus. 1,2; Communiquettes, 2; Variety Show, 1,2

LEMAY, PAT
SEA, 1,2; Spring Formal Attendant, 1

LOMAX, SUSAN
SEA, 1,2; Science Club, 1

MANION, PEGGY
Student Council, 1; Spring Formal Queen, 1

McPHERSON, RUSSELL
Science Club, 2

McGHEE, KAREN
Chorus, 1,2; SEA, 1,2, Publicity Chairman, 2; Seagrams, 2; Science Club, 2, Historian, 2

McKINNEY, GARY
Basketball, 1,2

McCARTHY, JOHN
SEA, 1; Chorus, 1

MOORE, GEORGE
Commerce Club, 1; Basketball, 2; Pyramid Staff, 2, Sports Editor, 2, Baseball, 2

MOSSHOLDER, PATRICK
Chorus, 1,2

MULLINAX, JULIE
SEA, 1,2; Orchestra, 1,2

PURDY, GENE
Student Council, 2, President, 2; Science Club, 2; Chorus, 2; Communiquettes, 2

Sophomore Activities

REYNOLDS, DAVID
Science Club, 1,2, Vice President, 2;
SEA, 1

RICHARDSON, KAREN
SEA, 1,2; Chorus, 2; Communiquettes, 2; Student Council, 2, Treasurer, 2; BSU, 1,2, Vice President, 1, Secretary, 2, Library Committee, 2

RUSSELL, REBECCA
Orchestra, 1,2; Science Club, 1,2; Pyramid Staff, 1,2, Typist, 1,2

SANDUSKY, TERRY
Science Club, 1,2; Program Chairman, 2; Pyramid Staff, 2, Photographer, 2

SCRIVNER, JOHN
Chorus, 1,2

WIEHN, JEWELL
SEA, 1,2, Treasurer, 2

WIESE, KAREN
Chorus, 1,2

WOODROME, ROGER
Basketball, 1,2; Science Club, 2; Baseball, 2; Spring Formal Decorations Committee, 2

The Pyramid Staff would like to express its deepest appreciation to Yearbook faculty advisor Tod Oliver; Mt. Vernon Advertisers; Student Photographer Terry Sandusky; Professional Photographers Louis Pavledes, Keith Baumgardner, and Lloyd R. Dewitt; and our Taylor yearbook company representative Asher Blewett for the cooperation and support they have given us during the 1963-64 school year.

THE FIRST NATIONAL BANK

Celebrates 30th Anniversary as

"Jefferson County's Leading Bank"

"Sportswears' Best Friend"

MONTGOMERY WARD

For Men's Fashions Visit

MAMMOTH DEPT. STORE

Build Up Your College Fund at

KING CITY SAVINGS AND LOAN

BRIDES SHOP

242-3827

"The Village Is Where to Go"

ALBERT'S

The Real McCoy

SECURITY BANK

Presents

THE REAL McCOY

MYERS FUNERAL SERVICE

Our Aim Is to Be Worthy

of Your Confidence

Walkers Gives

You That Smart

Campus Look!

J. V. WALKER & SONS

Stores for Men and Young Men

EASTON'S

"Specializes in

Flowers That

Please You"

Style Is the Fashion Floor

MAMMOTH DEPT STORE

PATRONIZE OUR ADVERTISERS
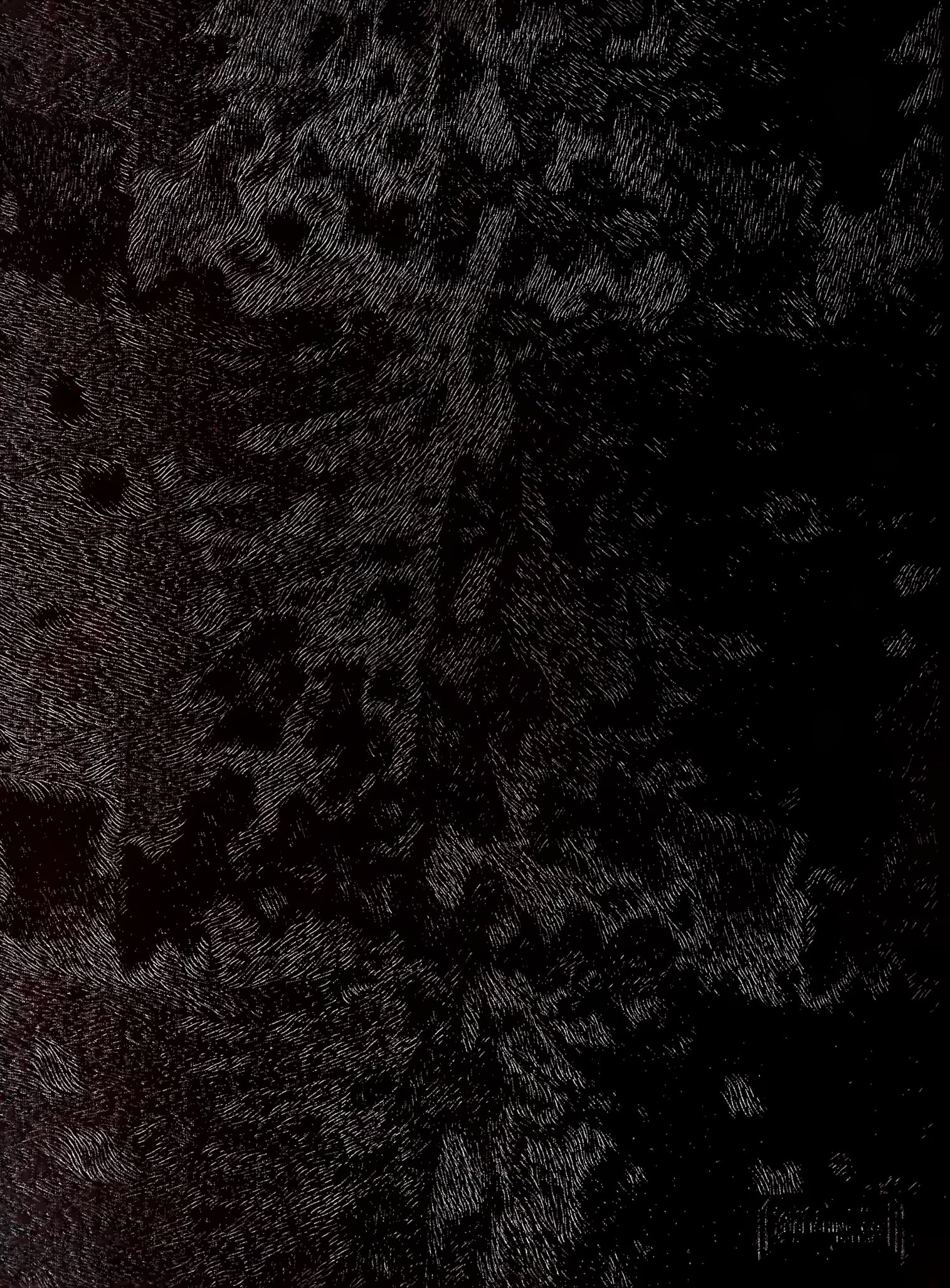
TAYLOR PUBLISHING COMPANY
"The World's Best Yearbooks Are Taylor-made"